

JOHN & MARY LOU ROY

THIS PLAT MEET THE REQUIREMENTS OF 27 VSA § 1403 ORIGINAL PLAT PRODUCED BY: FARNSWORTH SURVEYS - P.O. BOX 68, BROWNVILLE, VERMONT 05037

FARNSWORTH SURVEYS
POST OFFICE BOX 68
BROWNVILLE - VERMONT

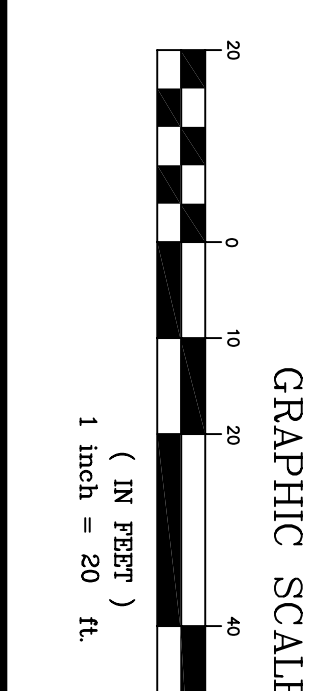
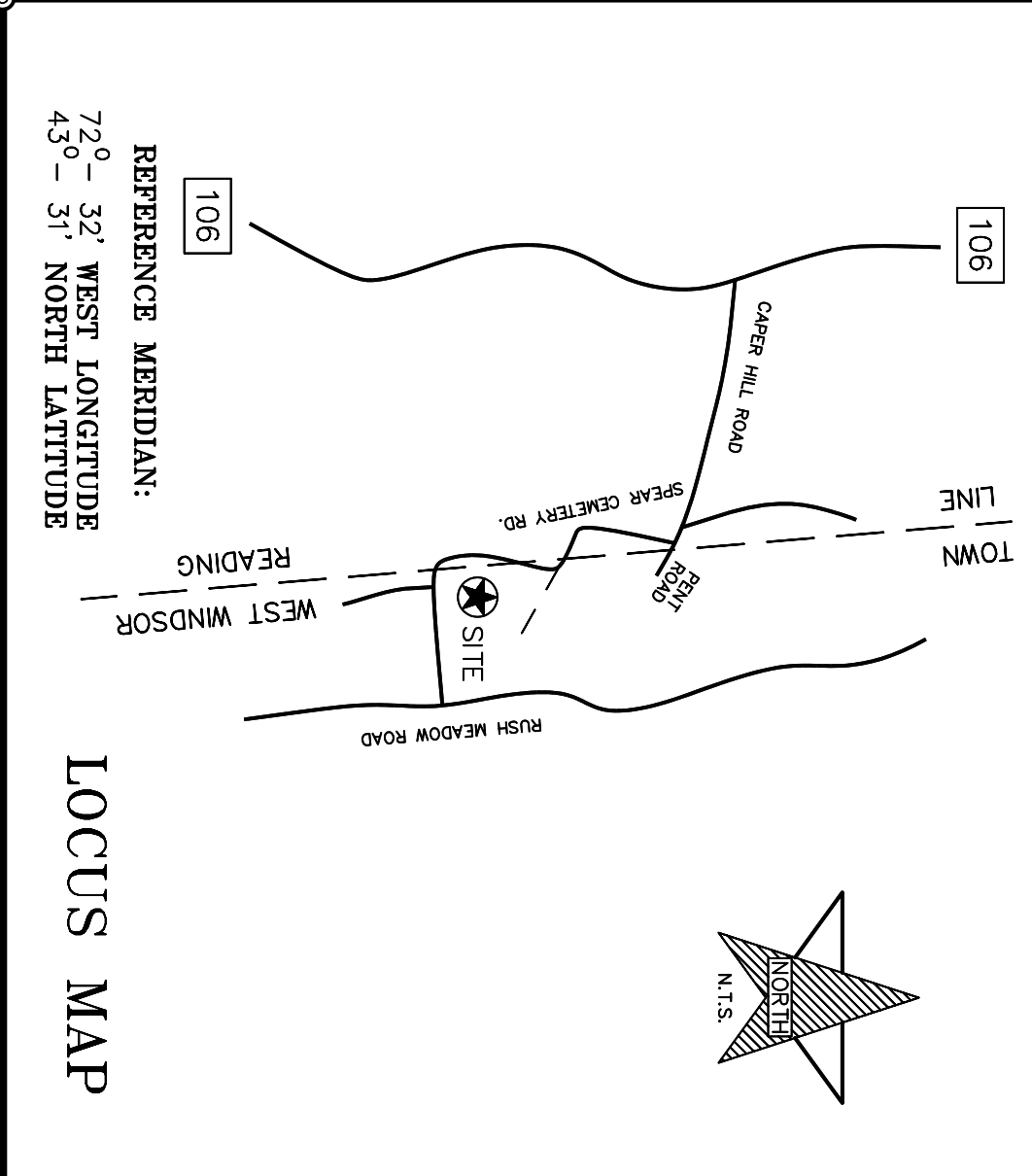
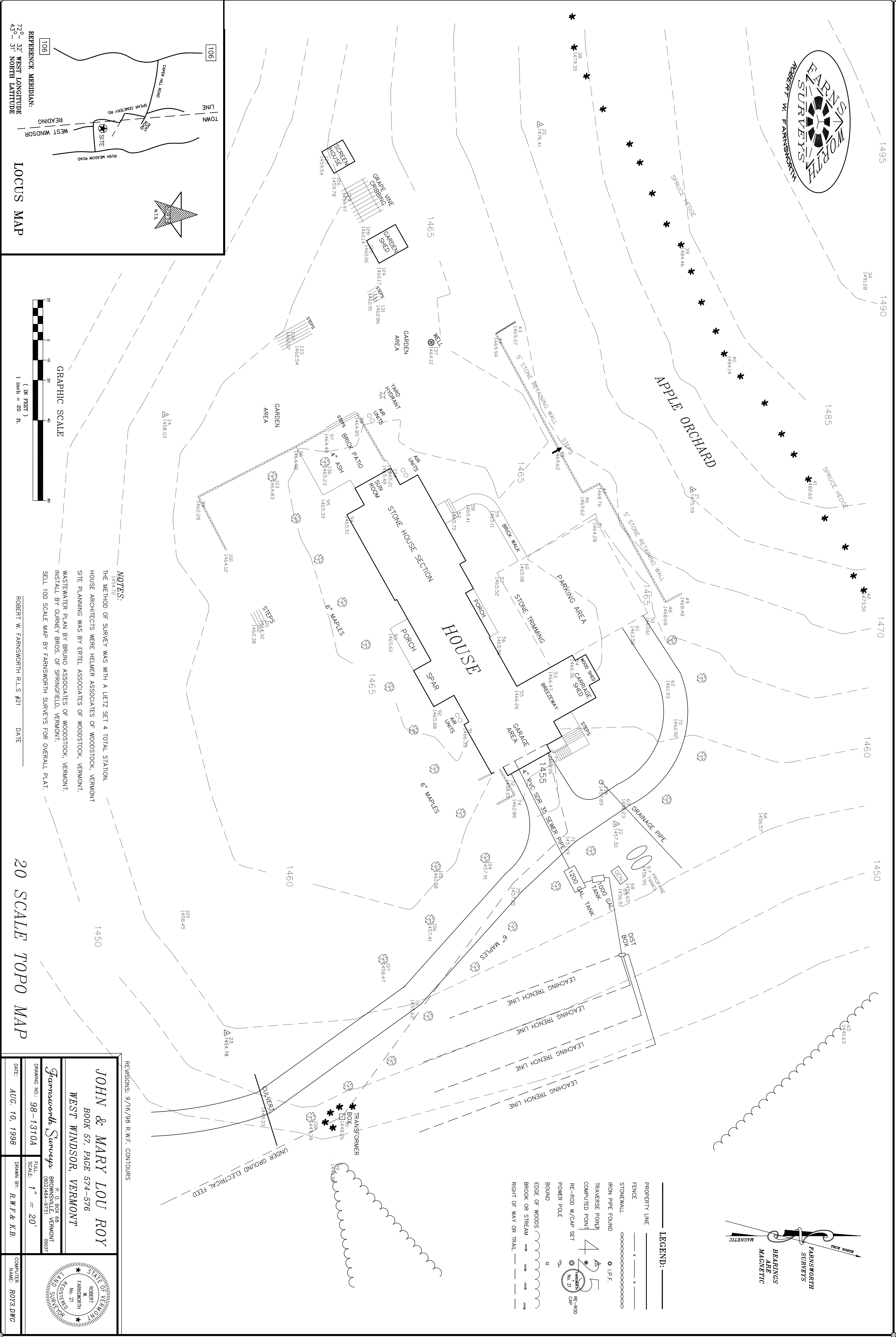
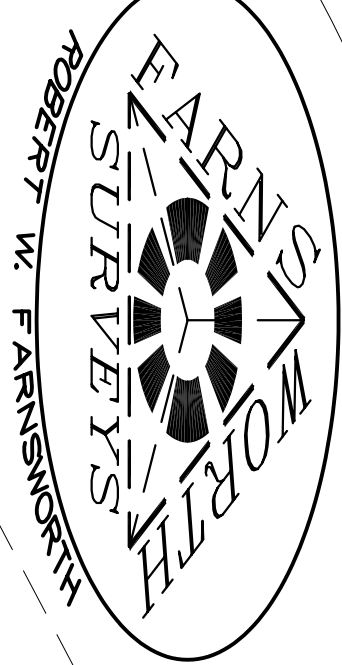

NOTES:

1454-72
THE METHOD OF SURVEY WAS WITH A LIETZ SET 4 TOTAL STATION.
HOUSE ARCHITECTS WERE HELMER ASSOCIATES OF WOODSTOCK, VERMONT
SITE PLANNING WAS BY ERTEL ASSOCIATES OF WOODSTOCK, VERMONT.
WASTEWATER PLAN BY BRUNO ASSOCIATES OF WOODSTOCK, VERMONT.
INSTALL BY GURNEY BROS. OF SPRINGFIELD, VERMONT.
SELL 100 SCALE MAP BY FARNSWORTH SURVEYS FOR OVERALL PLAT.

ROBERT W. FARNSWORTH R.L.S. #21 DATE _____

20 SCALE TOPO MAP

REVISIONS: 9/16/98 R.W.F. CONTOURS

JOHN & MARY LOU ROY
BOOK 57, PAGE 574-576
WEST WINDSOR, VERMONT

Farnsworth Surveys
P.O. BOX 68
BROWNVILLE, VERMONT 05037
FULL SCALE: 1" = 20'

DATE: AUG. 10, 1998
DRAWN BY: R.W.F. & K.B.

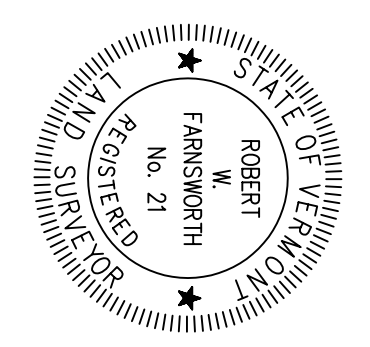

COMPUTER NAME: ROY3.DWG

